

PROSPETTO FRONTALE - ESTIVO

Scala 1:50

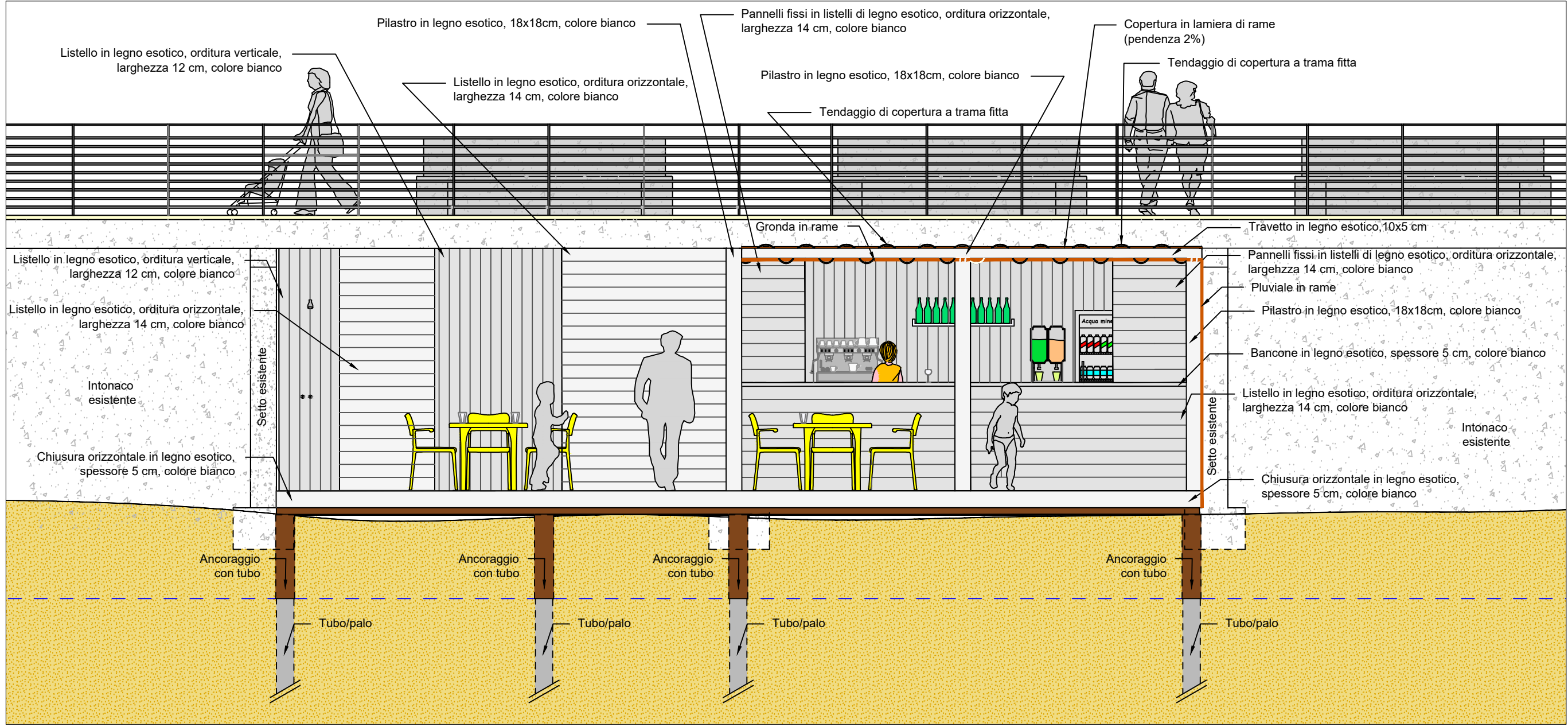

PROSPETTO LATERALE NORD - ESTIVO

Scala 1:50

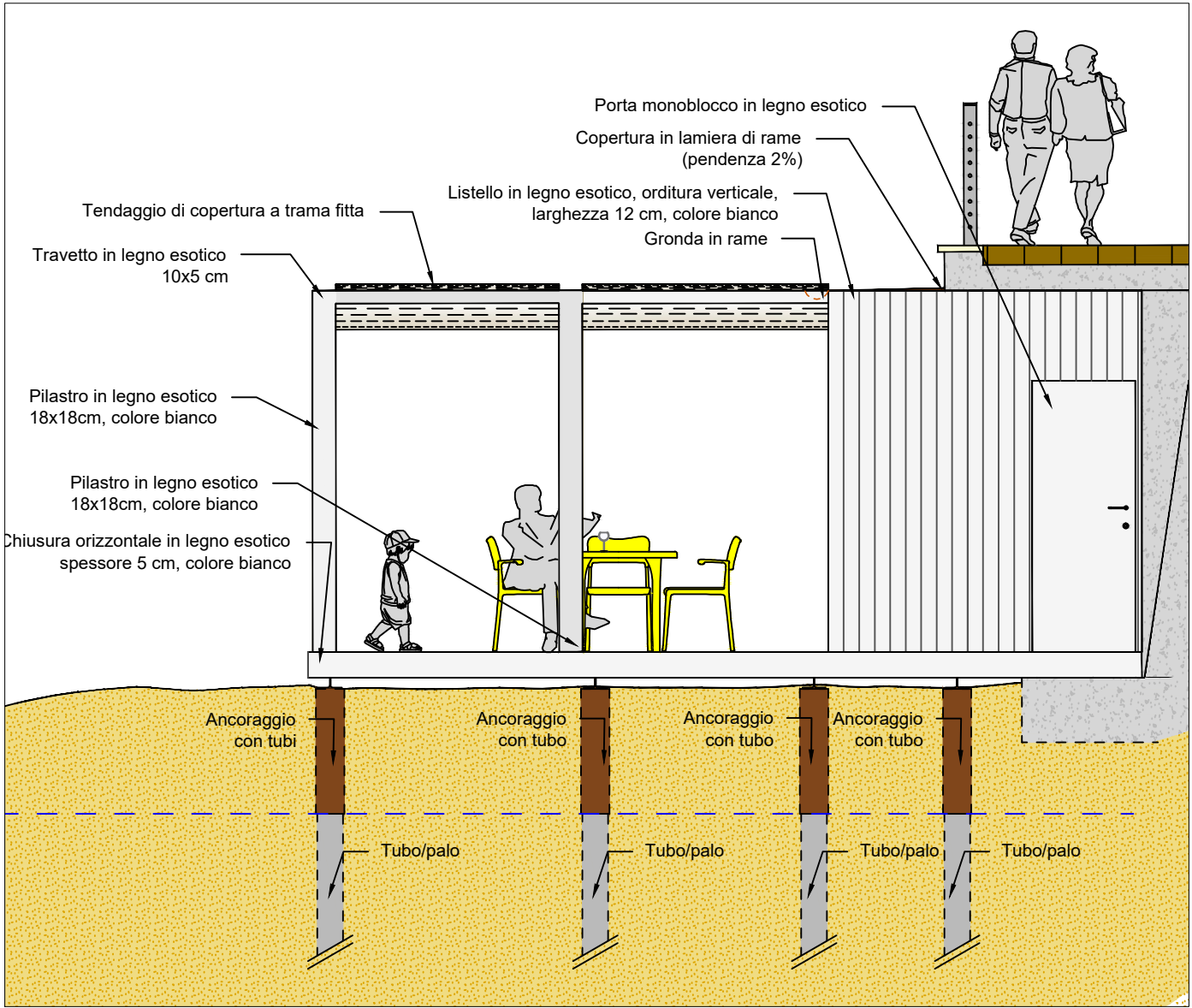

PROSPETTO LATERALE NORD - INVERNALE

Scala 1:50

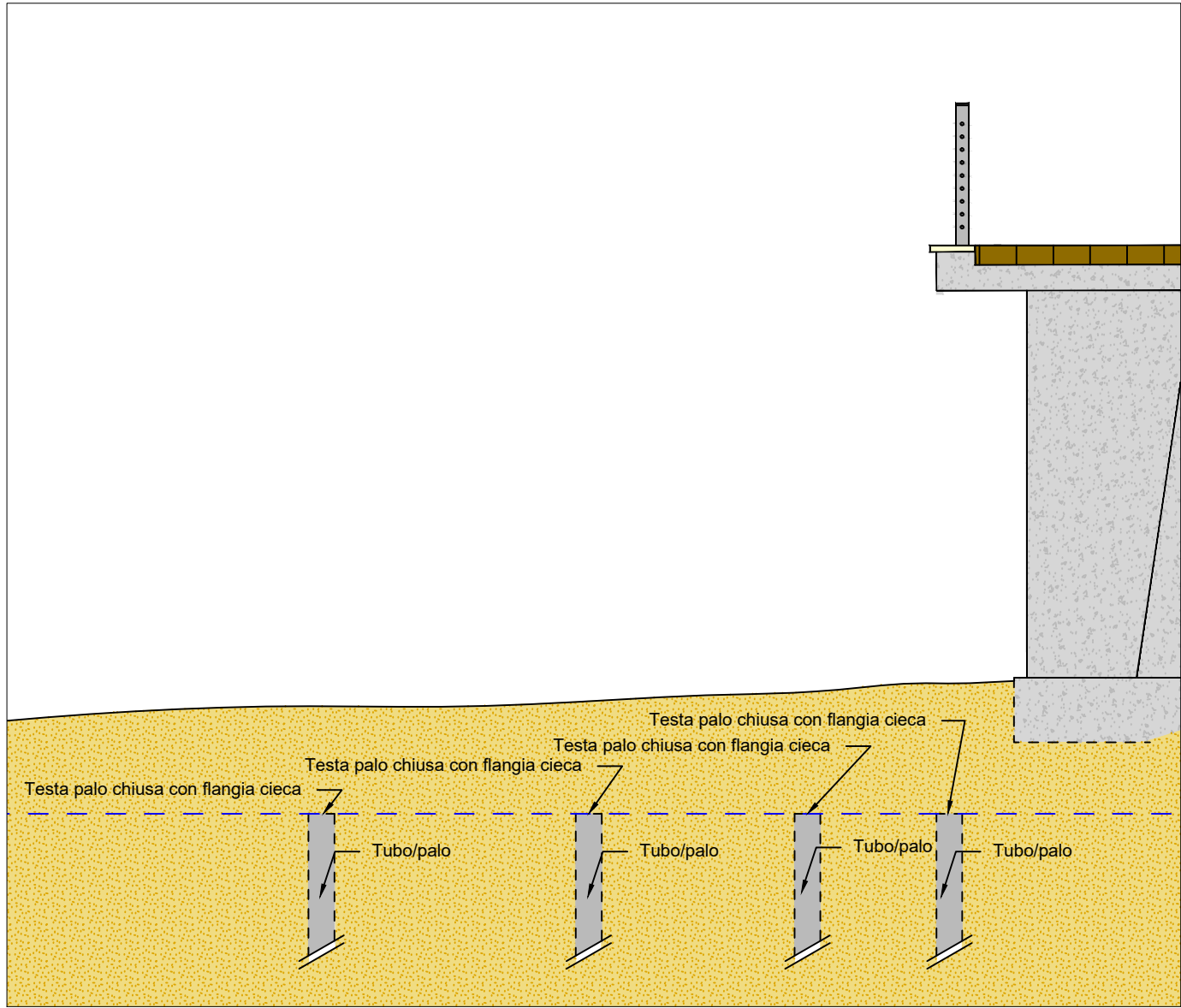

PROSPETTO FRONTALE - INVERNALE

Scala 1:50

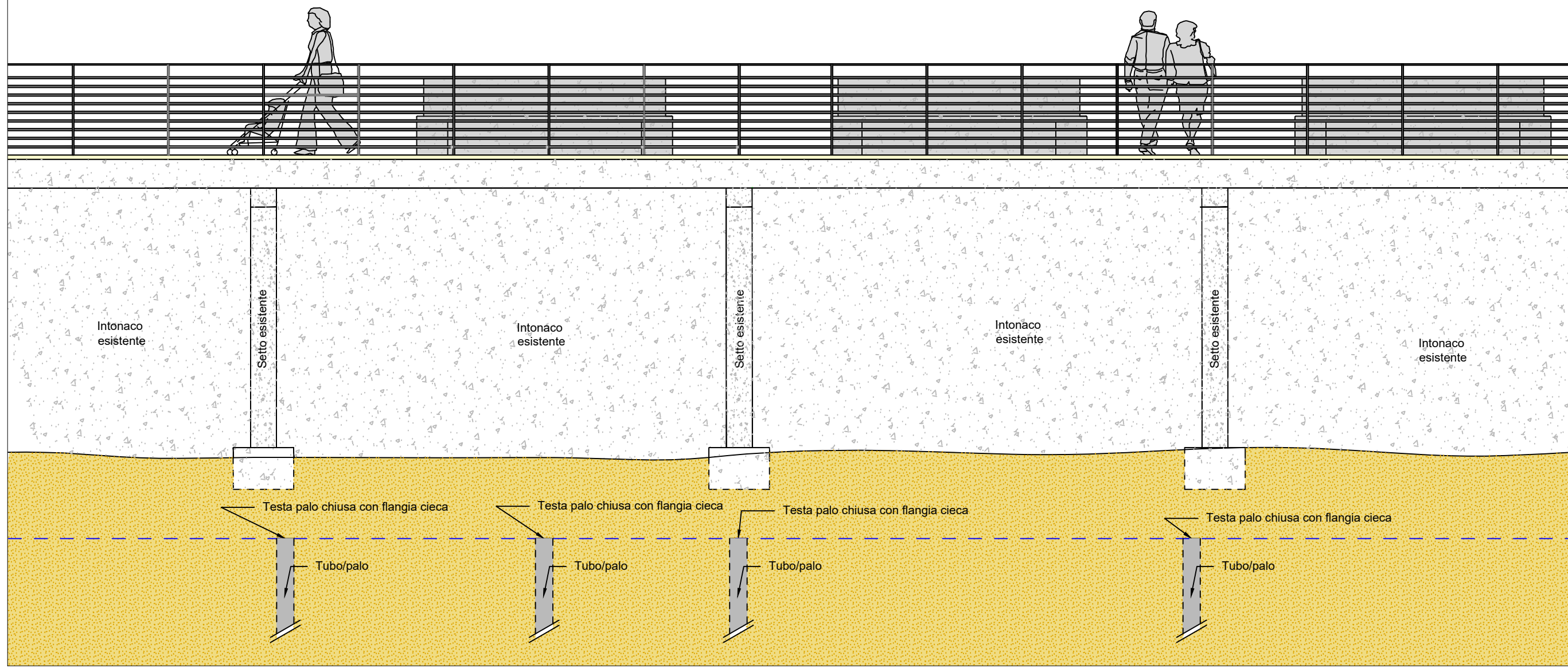

SITUAZIONE ESTIVA



PROSPETTO LATERALE SUD - ESTIVO

Scala 1:50

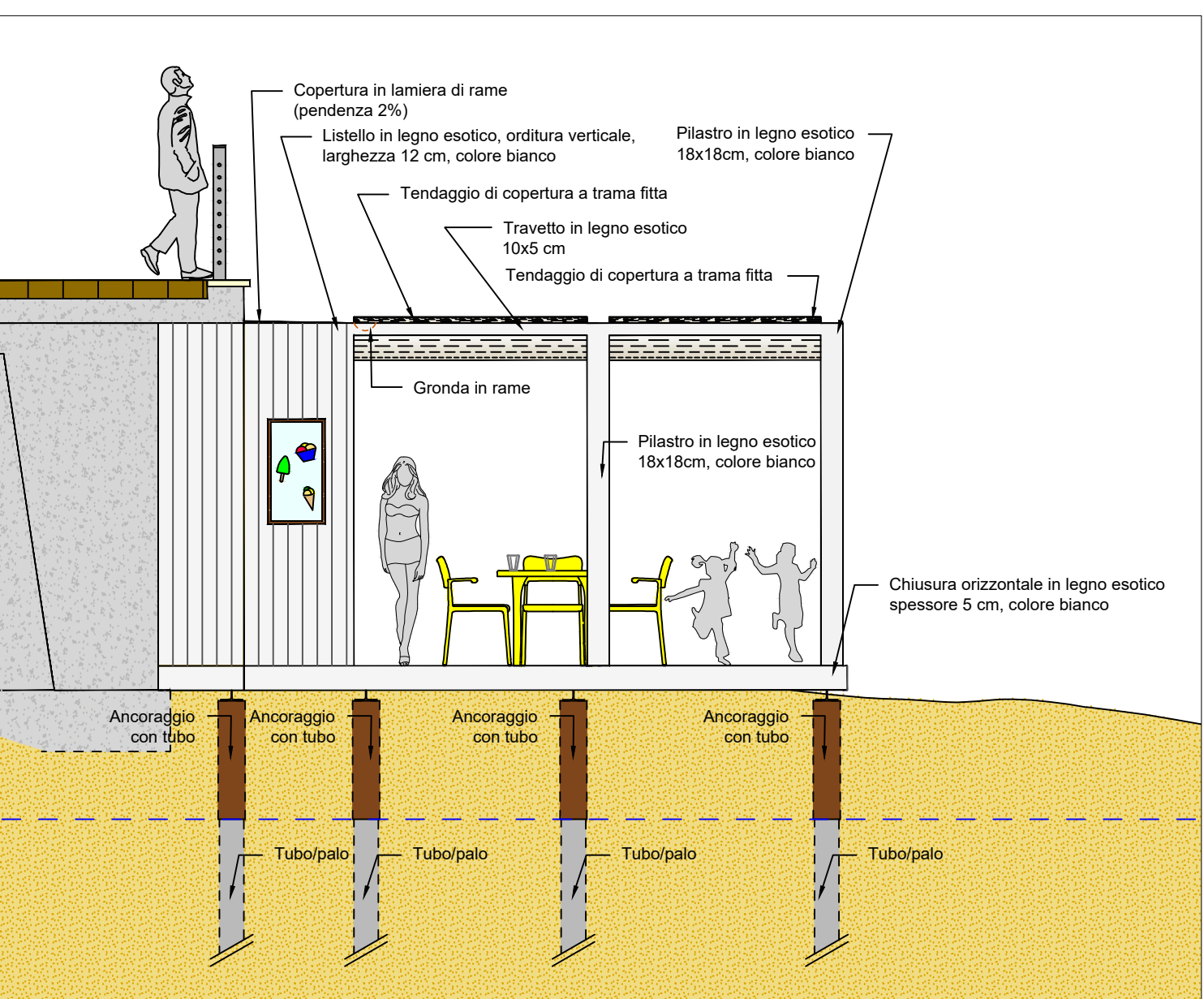

PROSPETTO LATERALE SUD - INVERNALE

Scala 1:50

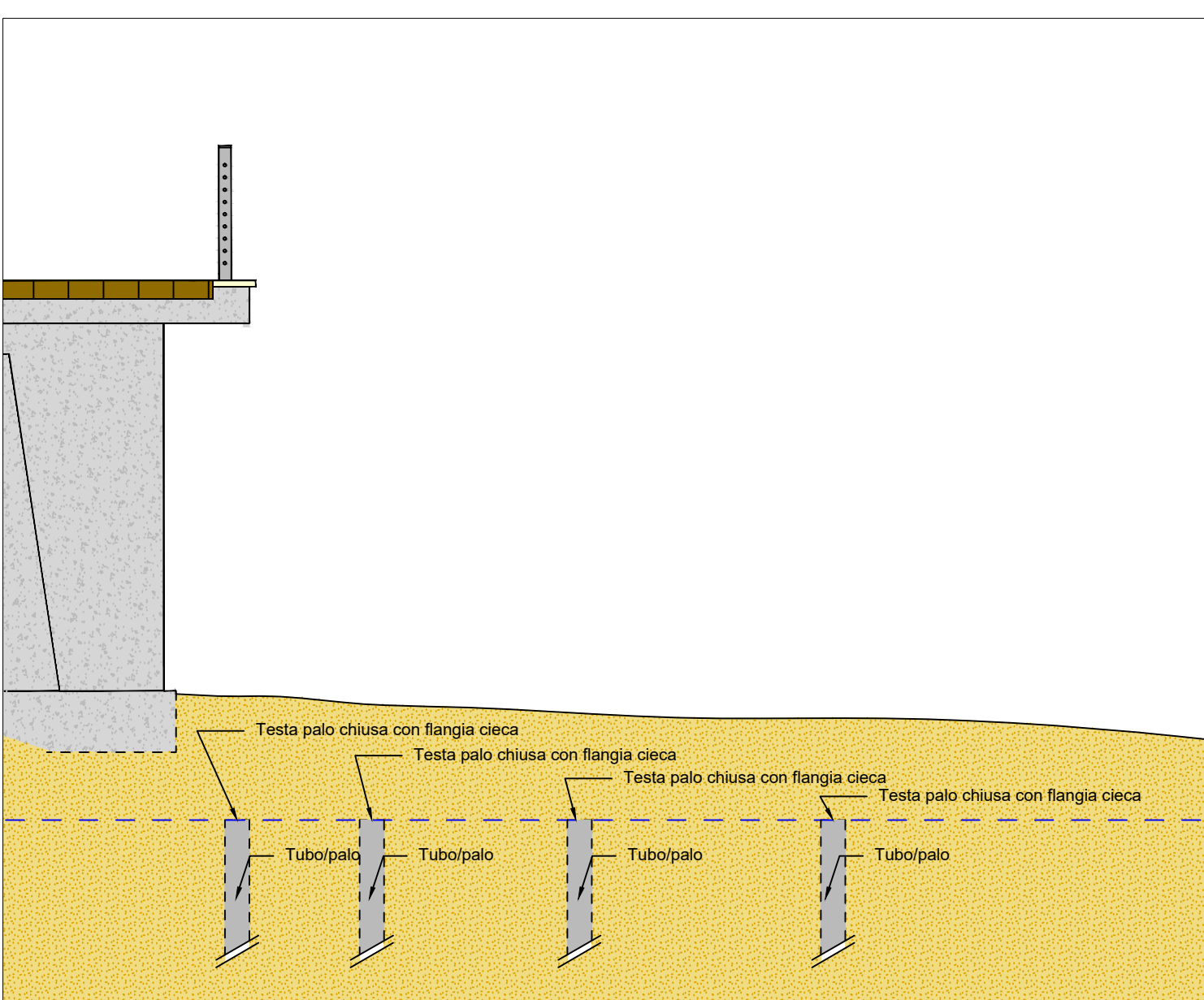

SITUAZIONE INVERNALE

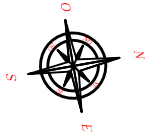
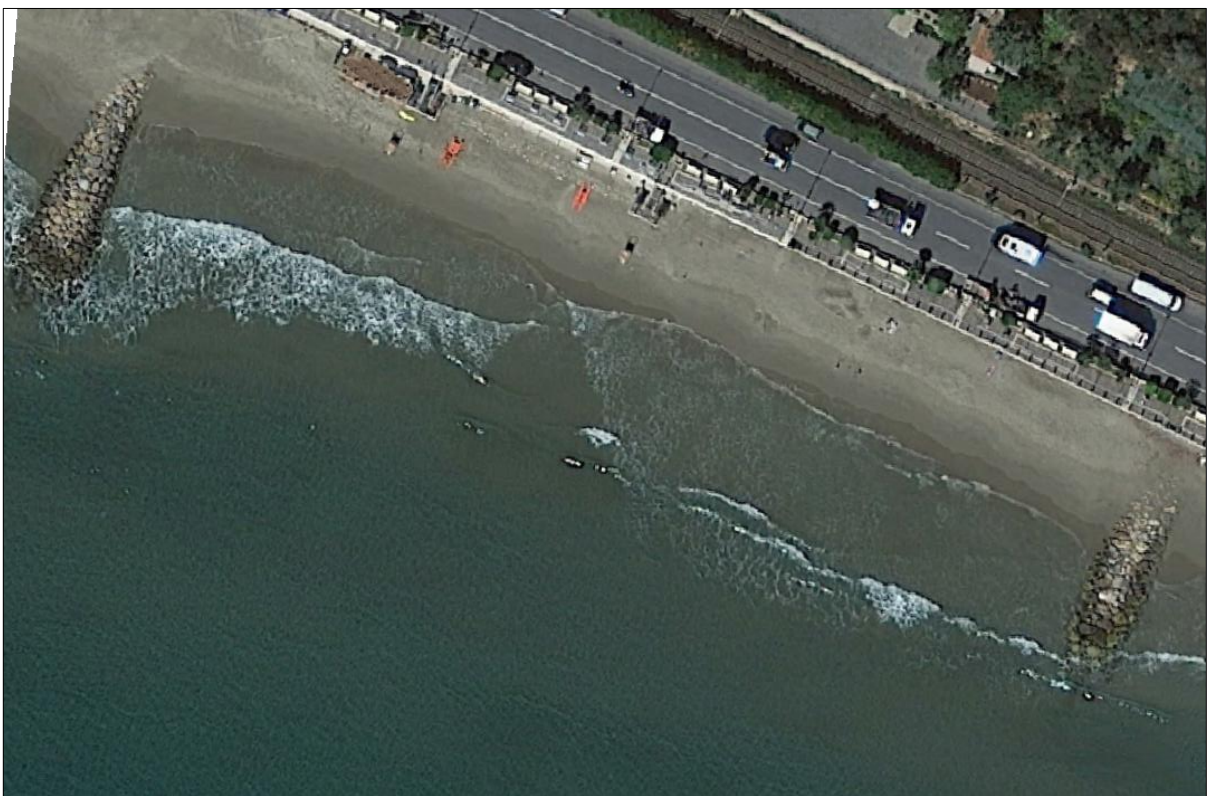

MARZO 2017

Integrazioni richieste da SABAP 29-03-2017



STUDIOGAGGERO

SAVONA Via Pia, 130R
Tel 019 829463 - Fax 019 8386702 - Cell 335/303133
Email ing.gaggero@libero.it

Tavola 7

COMUNE DI LAIGUEGLIA

CHIOSCO BAR SULLA SPIAGGIA LIBERA DI LEVANTE

INTEGRAZIONI : PROSPETTI - PLANIMETRIE

N.P. 1984

SCALA: VARIE

Dott. Ing. Paolo Gaggero
C.F. GGGPLA49H2748065

Marzo 2017

File:\LAVORI\NP_1984\Chiosco_bar